

Supplementary Files regarding Figure 5.

Month	SO <sub>2</sub> (24hr) 2019			SO <sub>2</sub> (24hr) 2020			NO <sub>2</sub> (24hr) 2019			NO <sub>2</sub> (24hr) 2020		
Jan	4,51	2,61	6,03	3,79	12,05	7,71	17,22	39,32	49,85	15,01	37,07	34,21
Feb	4,78	4,63	7,42	6,06	26,53	7,92	14,45	24,30	64,71	11,83	35,75	38,69
Mar	4,41	6,22	8,80	1,15	30,58	7,44	16,67	22,49	33,05	8,14	27,32	40,86
Apr	4,30	6,18	8,66	0,92	3,85	5,29	29,61	33,12	55,47	8,30	16,69	36,09
May	7,64	7,49	8,40	3,13	6,22	5,24	27,96	43,75	54,22	6,98	17,29	20,44
Jun	8,14	9,13	8,50	2,95	10,06	6,50	23,41	43,66	29,14	5,86	15,30	27,10
Jul	5,59	8,65	8,78	3,07	13,52	7,19	37,16	29,51	32,05	57,00	10,60	29,81
Aug	1,54	7,29	9,63	4,71	9,14	7,11	49,59	31,88	59,12	19,46	7,95	29,91
Sep	1,48	5,85	8,64	3,48	3,90	7,86	22,72	28,45	27,68	23,28	20,70	28,73

Month	CO (8hr) 2019			CO (8hr) 2020			O <sub>3</sub> (8hr) 2019			O <sub>3</sub> (8hr) 2020		
Jan	0,42	0,50	1,92	0,55	0,36	1,05	24,52	17,75	30,34	29,56	26,68	39,22
Feb	0,37	0,38	1,66	0,56	0,43	1,50	53,75	31,06	45,63	34,56	37,94	44,75
Mar	0,44	0,36	1,58	0,31	0,30	1,20	61,95	38,44	43,38	39,72	40,07	51,57
Apr	0,46	0,49	1,44	0,31	0,18	0,81	34,72	30,55	43,49	37,25	38,78	31,02
May	0,48	0,56	1,88	0,40	0,16	0,69	38,54	43,02	112,53	43,76	65,00	33,90
Jun	0,47	0,73	1,98	0,47	0,32	0,89	55,20	56,98	68,22	85,93	96,27	43,38
Jul	0,36	0,37	1,73	0,51	0,29	0,98	96,67	95,48	76,79	61,95	67,83	47,62
Aug	0,45	0,30	1,62	0,50	0,27	0,97	64,71	86,64	57,43	85,95	54,66	47,31
Sep	0,43	0,33	1,30	0,65	0,48	1,10	69,54	77,66	66,05	63,48	22,72	54,33

Month	PM10 (24hr) 2019		PM10 (24hr) 2020	
Jan	57,11	85,23	25,97	53,13
Feb	39,63	67,20	32,95	112,39
Mar	41,44	82,35	29,28	100,81
Apr	40,66	74,04	28,69	78,67
May	50,43	97,20	31,29	97,82
Jun	54,77	102,00	36,36	294,98
Jul	49,62	95,45	69,05	223,06
Aug	47,94	91,71	84,32	142,39
Sep	48,32	99,15	#DIV/0!	138,06

Cumulative Data

Month	SO <sub>2</sub> (24hr) 2019	SO <sub>2</sub> (24hr) 2020	NO <sub>2</sub> (24hr) 2019	NO <sub>2</sub> (24hr) 2020	CO (8hr) 2019	CO (8hr) 2020	O <sub>3</sub> (8hr) 2019	O <sub>3</sub> (8hr) 2020	PM <sub>10</sub> (24hr) 2019	PM <sub>10</sub> (24hr) 2020
Jan	4,38	7,85	35,46	28,76	0,95	0,65	24,21	31,82	71,17	39,55
Feb	5,61	13,51	34,49	28,76	0,80	0,83	43,48	39,09	53,41	72,67
Mar	6,48	13,06	24,07	25,44	0,79	0,60	47,92	43,78	61,89	65,05
Apr	6,38	3,35	39,40	20,36	0,80	0,43	36,25	35,68	57,35	53,68
May	7,84	4,86	41,98	14,90	0,98	0,41	64,70	47,55	73,82	64,56
Jun	8,59	6,50	32,07	16,09	1,06	0,56	60,14	75,19	78,38	165,67
Jul	7,68	7,92	32,91	32,47	0,82	0,59	89,65	59,14	72,54	146,06
Aug	6,15	6,99	46,86	19,11	0,79	0,58	69,59	62,64	69,83	113,36
Sep	5,32	5,08	26,28	24,24	0,69	0,74	71,08	46,84	73,74	#DIV/0!

Comparison PM10 pollutants concentration in breathing air between 2019 and 2020

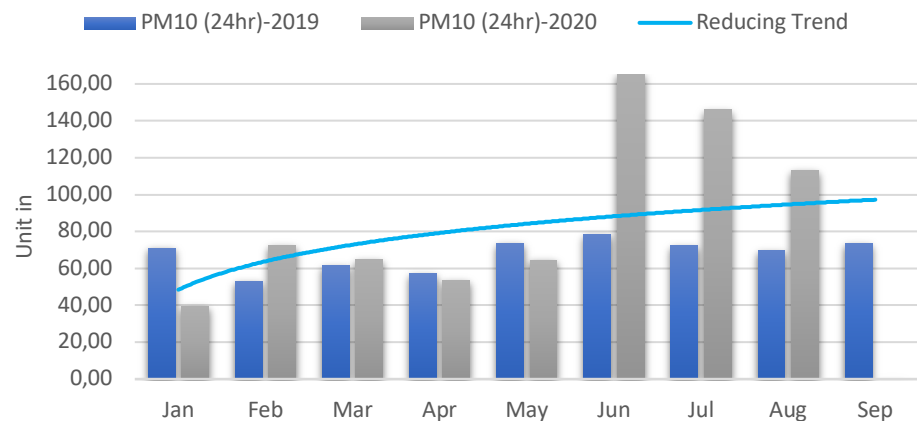

**Comparision SO2 pollutants concentration in breathing air between 2019 and 2020**

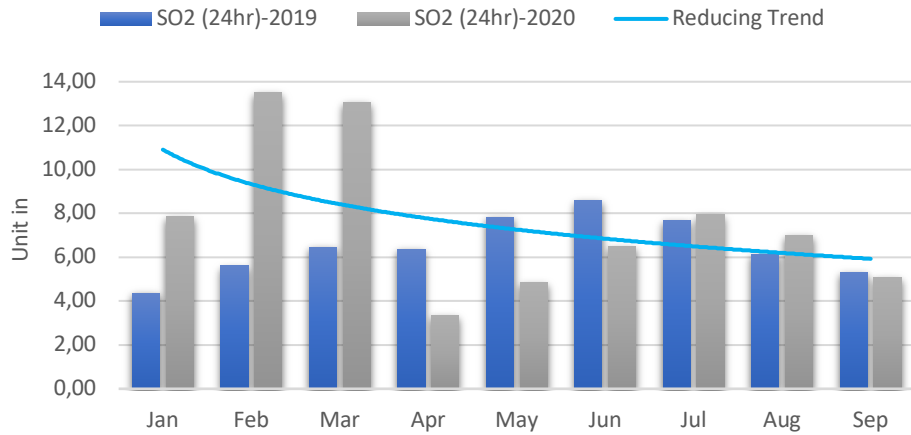

**Comparision NO2 pollutants concentration in breathing air between 2019 and 2020**

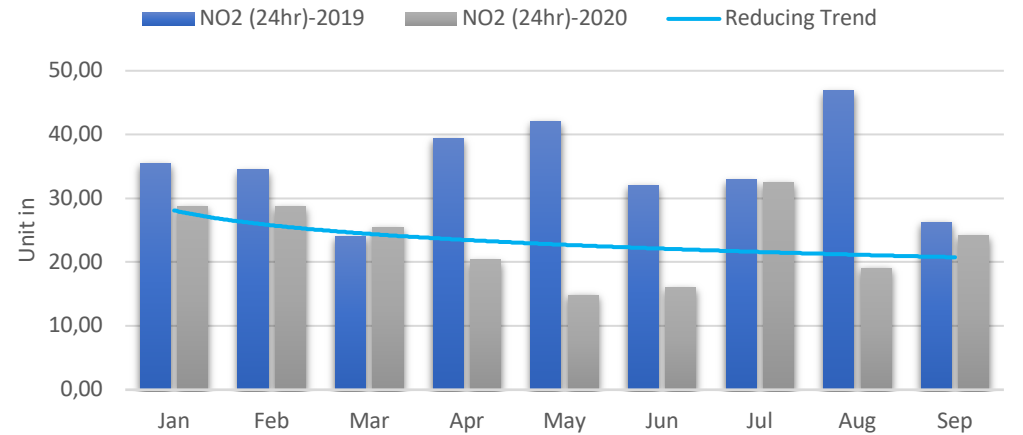

**Comparision CO pollutants concentration in breathing air between 2019 and 2020**

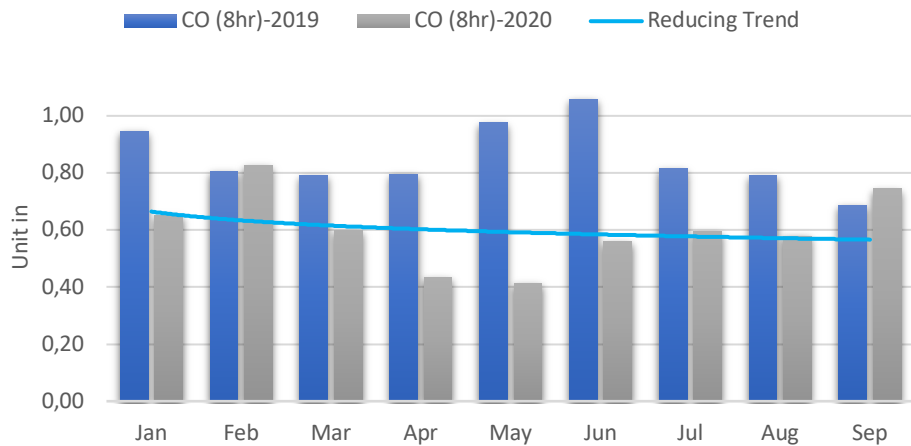

**Comparision O3 pollutants concentration in breathing air between 2019 and 2020**

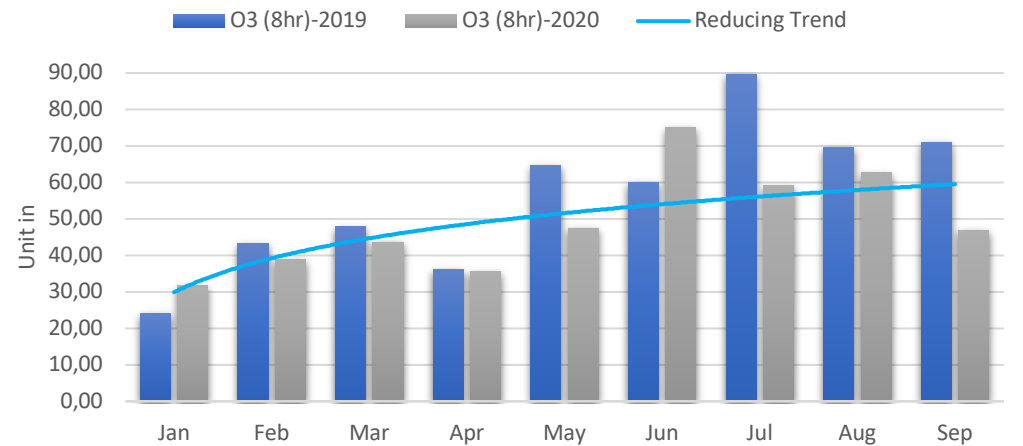

Supplementary Files regarding Figure 6.

Month	SO <sub>2</sub> (24hr) 2018-19	SO <sub>2</sub> (24hr) 2020	NO <sub>2</sub> (24hr) 2018-19	NO <sub>2</sub> (24hr) 2020	CO (8hr) 2018-19	CO (8hr) 2020	O <sub>3</sub> (8hr) 2018-19	O <sub>3</sub> (8hr) 2020	PM <sub>10</sub> (24hr) 2018-19	PM <sub>10</sub> (24hr) 2020
Jan	5,85	8,20	35,46	49,25	0,88	0,65	28,39	32,08	71,17	39,55
Feb	9,34	13,84	34,49	47,46	0,82	0,83	37,68	39,09	53,41	72,67
Mar	11,58	13,06	24,07	43,55	0,61	0,60	41,94	43,78	61,89	65,05
Apr	7,06	3,76	39,40	46,65	0,75	0,43	34,99	35,68	57,35	53,68
May	14,35	4,99	41,98	46,55	0,79	0,41	47,97	47,55	73,82	65,93
Jun	13,42	6,50	32,07	39,60	0,97	0,56	52,04	79,14	78,38	165,67
Jul	15,45	7,92	32,91	38,28	0,89	0,59	63,81	59,63	72,54	146,06
Aug	11,24	6,99	46,86	40,67	0,85	0,58	61,15	62,64	81,53	116,55
Sep	12,54	5,48	26,28	30,41	0,74	0,74	52,81	46,84	81,27	138,00
Oct	7,42	4,72	22,55	25,53	0,72	0,86	27,25	44,76	61,83	80,13
Nov	12,57	5,22	22,88	29,24	0,58	0,65	25,63	36,98	34,91	70,08
Dec	8,19	3,29	28,36	28,20	0,75	0,78	31,09	41,99	46,35	62,52

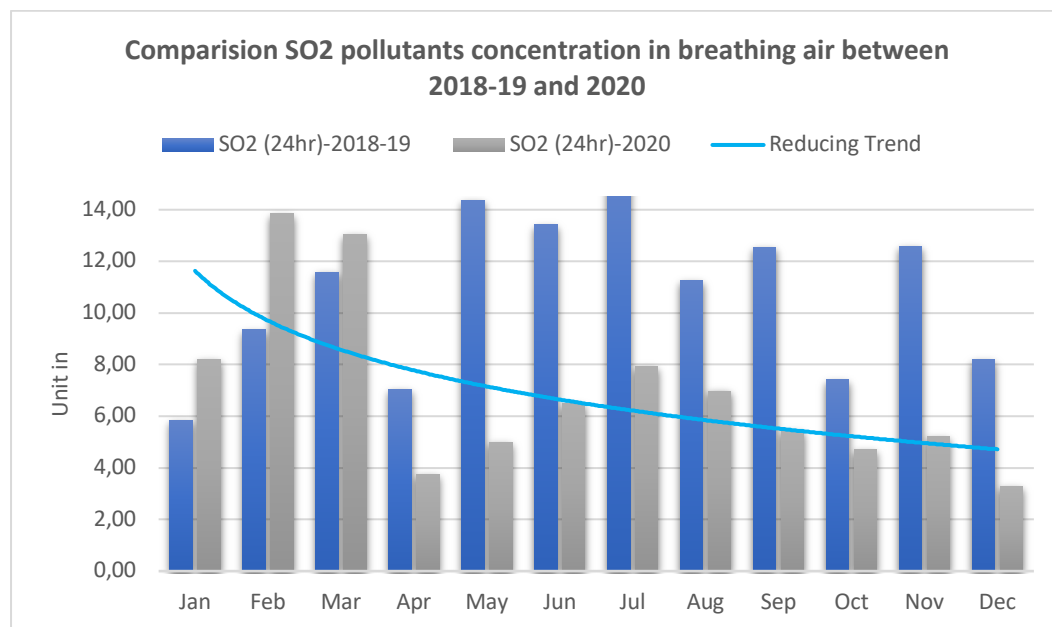

**Comparison NO2 pollutants concentration in breathing air between 2018-19 and 2020**

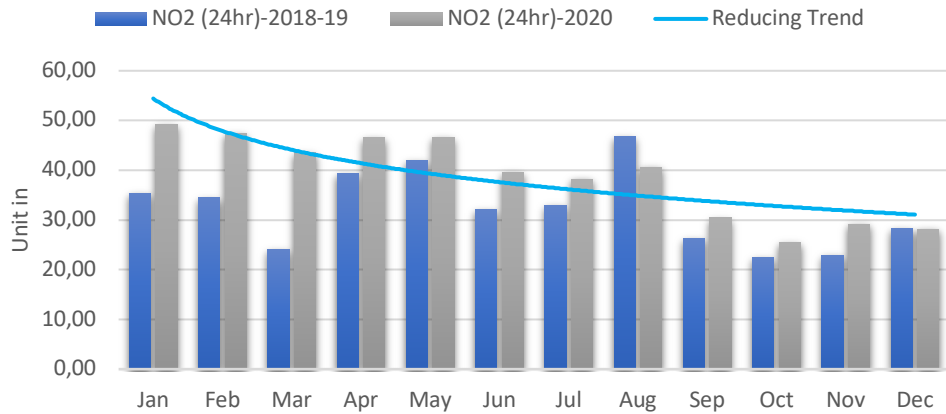

**Comparison CO pollutants concentration in breathing air between 2018-19 and 2020**

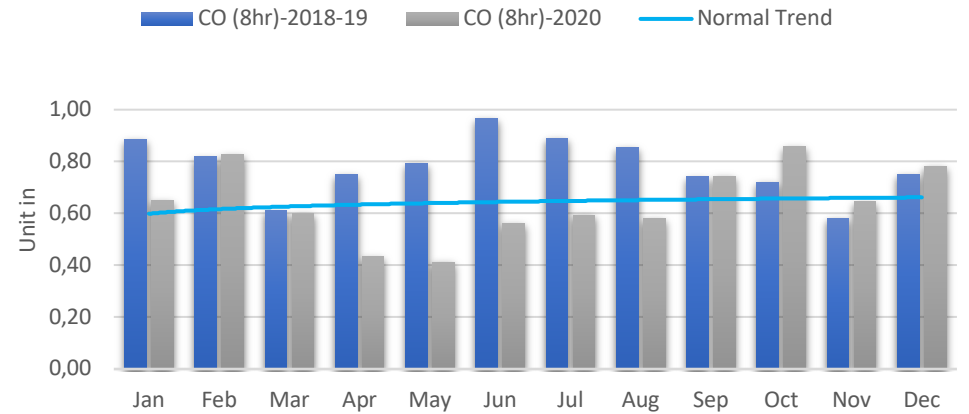

**Comparison O3 pollutants concentration in breathing air between 2018-19 and 2020**

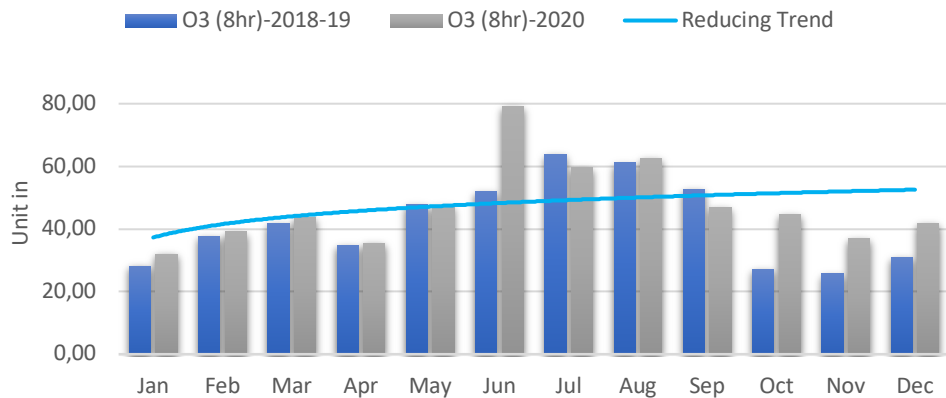

**Comparison PM10 pollutants concentration in breathing air between 2018-19 and 2020**

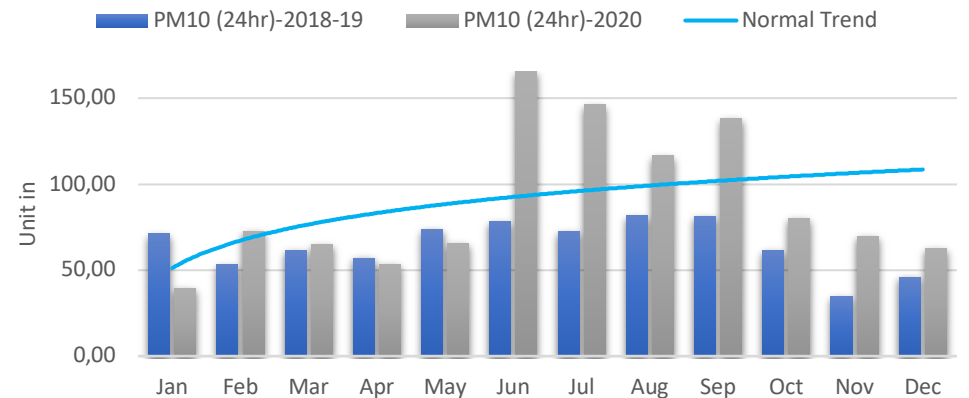

Supplementary Files regarding Figure 7.

Cumulative Data

Month	SO <sub>2</sub> (24hr) 2019	NO <sub>2</sub> (24hr) 2019	CO (8hr) 2019	O <sub>3</sub> (8hr) 2019	PM <sub>10</sub> (24hr) 2019	SO <sub>2</sub> (24hr) 2020	NO <sub>2</sub> (24hr) 2020	CO (8hr) 2020	O <sub>3</sub> (8hr) 2020	PM <sub>10</sub> (24hr) 2020
Jan	4,38	35,46	0,95	24,21	71,17	7,85	28,76	0,65	31,82	39,55
Feb	5,61	34,49	0,80	43,48	53,41	13,51	28,76	0,83	39,09	72,67
Mar	6,48	24,07	0,79	47,92	61,89	13,06	25,44	0,60	43,78	65,05
Apr	6,38	39,40	0,80	36,25	57,35	3,35	20,36	0,43	35,68	53,68
May	7,84	41,98	0,98	64,70	73,82	4,86	14,90	0,41	47,55	64,56
Jun	8,59	32,07	1,06	60,14	78,38	6,50	16,09	0,56	75,19	165,67
Jul	7,68	32,91	0,82	89,65	72,54	7,92	32,47	0,59	59,14	146,06
Aug	6,15	46,86	0,79	69,59	69,83	6,99	19,11	0,58	62,64	113,36
Sep	5,32	26,28	0,69	71,08	73,74	5,08	24,24	0,74	46,84	

